geelhoed group
sustainable engineering & development

CORPORATE INFORMATION

GEELHOED GROUP - THE NETHERLANDS

INTRODUCTION GEELHOED GROUP

THE GEELHOED GROUP IS AN INTERNATIONAL GROUP, SITUATED IN THE NETHERLANDS AND OPERATING ALL OVER THE WORLD IN DIFFERENT INTERNATIONAL BUSINESS SECTORS AND OUR MEMBER COMPANIES CAN PROVIDE A FULL SERVICE PACKAGE FOR DESIGN, BUILD, FINANCE, MAINTENANCE, MANAGE AND OPERATE.

TRIPLE A TRACK RECORD IN PUBLIC, COMMERCIAL, INDUSTRIAL, INFRASTRUCTURAL, CIVIL AND COASTAL SECTORS.

TRIPLE A IN SECTORS	**- URBAN DEVELOPMENT**
	- PUBLIC SECTOR
	- COMMERCIAL SECTOR
	- INDUSTRIAL SECTOR
	- INFRASTRUCTURE SECTOR
	- CIVIL / COASTAL SECTOR
AREAS	**- EUROPE**
	- MIDDLE EAST
	- AFRICA
	- CARIBBEAN AREA

OUR PARTNERS

geelhoed engineering b.v.	Structural Engineering
STUDIO VK	Architectural Design
FUGRO	Geotechnics
Deltares Enabling Delta Life	Institute for Applied Research – Water, Subsurface and Infrastructure
RED Betonbouw	Contractor
hendriks stalen bekistingtechniek	Formwork - Concrete constructions

URBAN DEVELOPMENT

URBAN PLANNING & DEVELOPMENT

PUBLIC SECTOR

HOUSING

EDUCATION

HEALTHCARE

SPORT & LEISURE

COMMERCIAL SECTOR

HOTELS

PARKING AREAS & GARAGES

SHOPPING MALLS

OFFICES

INDUSTRIAL SECTOR

POWER PLANTS

SOLAR FARMS

DOCK SHIPYARDS

INFRASTRUCTURE SECTOR

ROADS

BRIDGES

TUNNELS

CIVIL / COASTAL SECTOR

HARBOURS

QUAY WALLS

COASTAL DEVELOPMENT

ENVIRONMENT – WATER & SOIL

RESEARCH FACILITIES

Water City

URBAN DEVELOPMENT

URBAN PLANNING & DEVELOPMENT

urban
planning
cities
growth
uses
benefits
manage
architecture
land
university
environment
many
disciplines
long
traffic
synergy
detailed
inner
environments
infrastructural
epackaged
debates
ransport
management
lasting
landscape
renewal
larger
aspects
styles
tools
examined
zones
heritage
strategic
methods
prohibitions
peripheral
settlements
social
allowed
built
substantial
deals
smart
signs
pedestrians
versus
techniques
designers
origins
using
role
citation
geographic
successful
human-made
tensions
existing
features
beautiful
developed
utilities
less
predominate
municipalities
distinguishing
use
ways
integration
long-term
signposts
strong
dense often
different
freedoms
guidance
like
new
town
term
countries
respect
urbanized
safety
thought
unending
discipline
visual
generate
systems
housing
materials
conventional
adapting
key
current
enforce
increased
ages
also
explore
density
considers
wide
pre-dark
interlectural
still
yet
now
Planners
debate
mixing
tenures
Regardless
positioning
hoardings
era
important
local
contemporary
needed
Regional
practical
varying
decay
natural
level
communities
suffering
planned
excessive
identity
Roman
revisits
amongst
city
applying
Another
Based
zoning
building
clutter
hazards
backlash
pace
regeneration
historically
development
character
managing
sizes

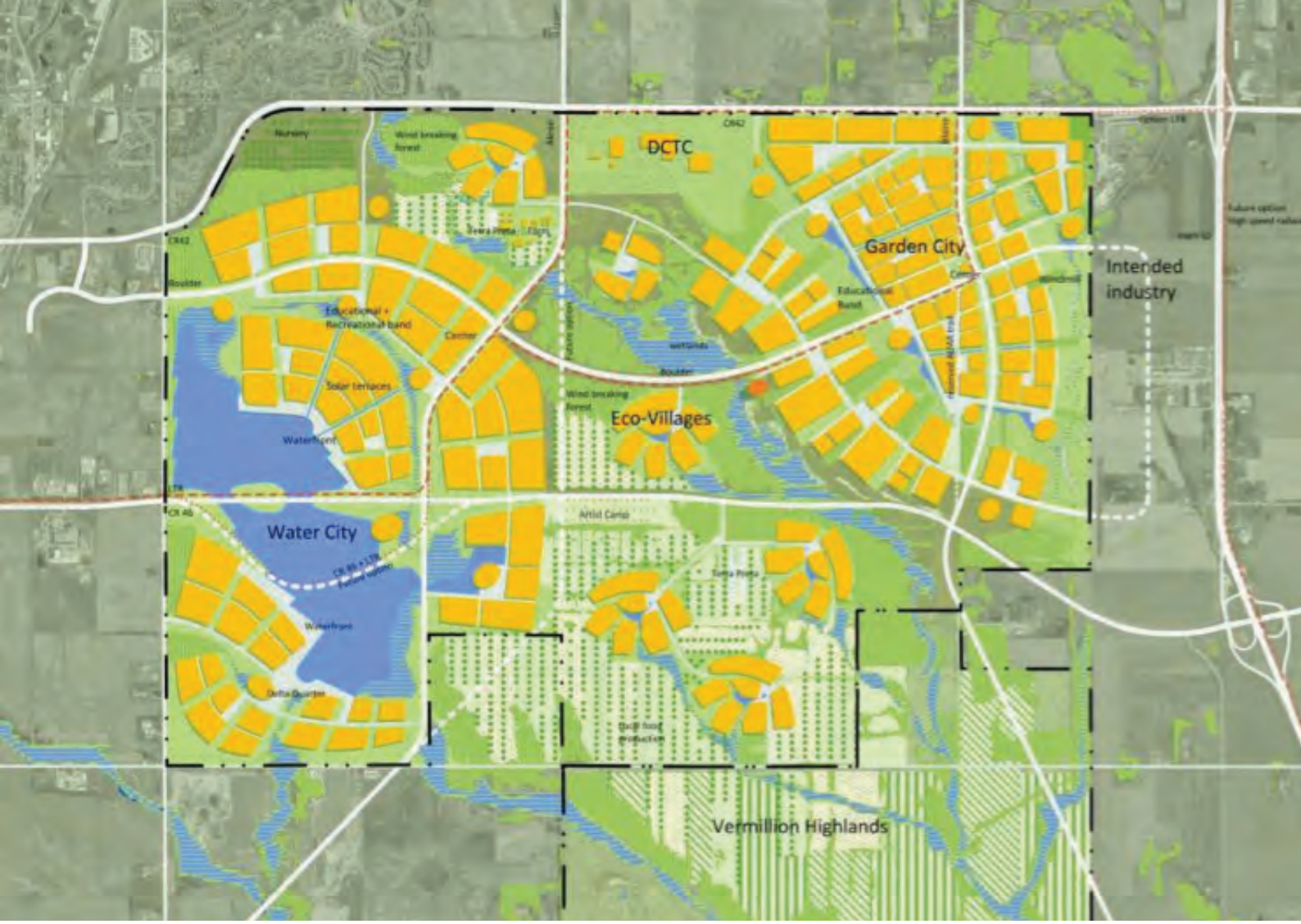

URBAN PLANNING

URBAN DEVELOPMENT

Dior

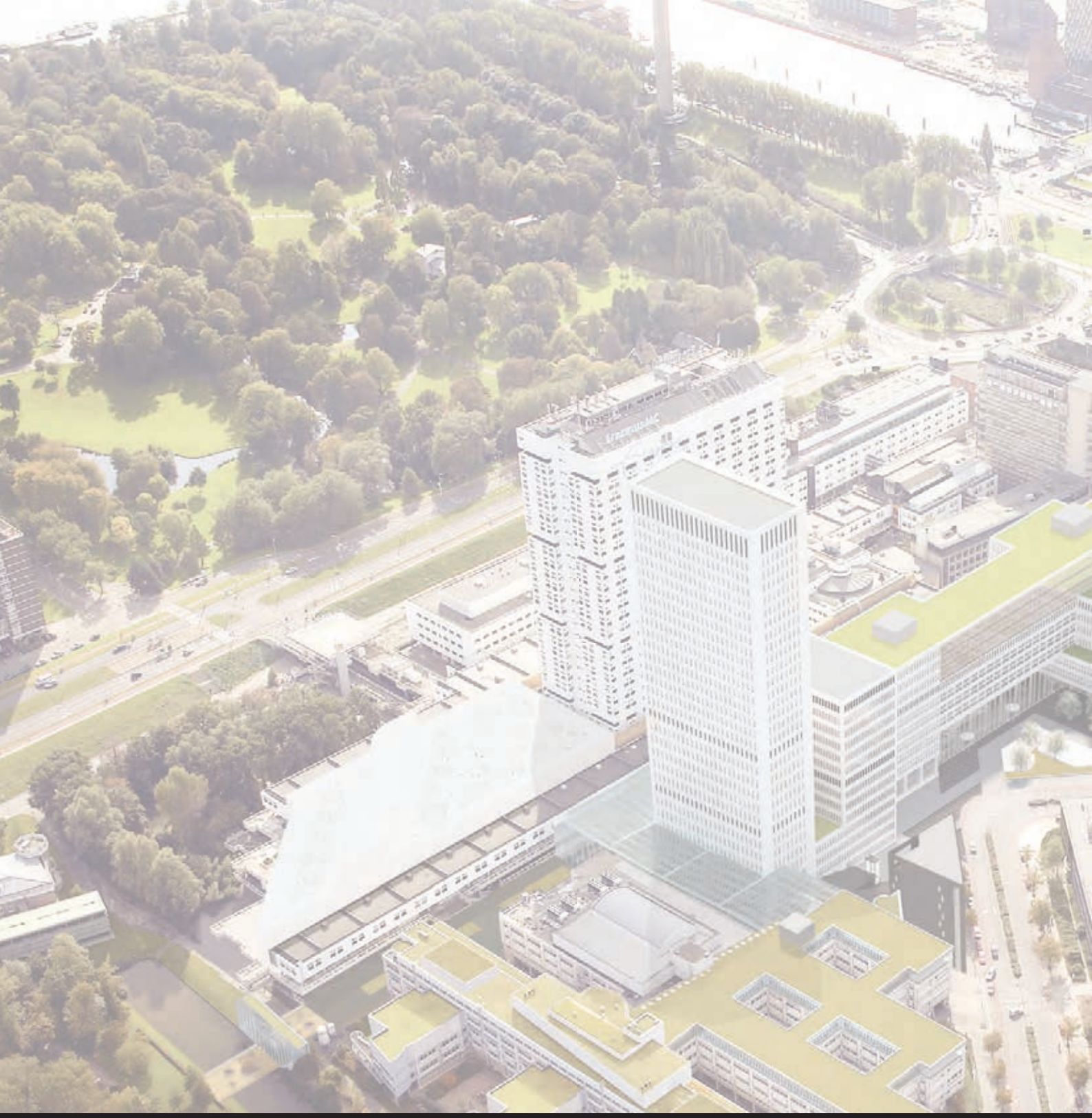

PUBLIC SECTOR

HOUSING
EDUCATION
HEALTHCARE
SPORT & LEISURE

NUOVA CAMPAGNA - **ZOETERMEER**

VILLA MOKUM AMSTELKWARTIER - **AMSTERDAM**

DE KNIPHOEK - **HOUTEN**

COMMUNITY SCHOOL - PLAN ZESTIENHOVEN - **ROTTERDAM**

BREDE
SCHOOL
ZESTIENHOVEN

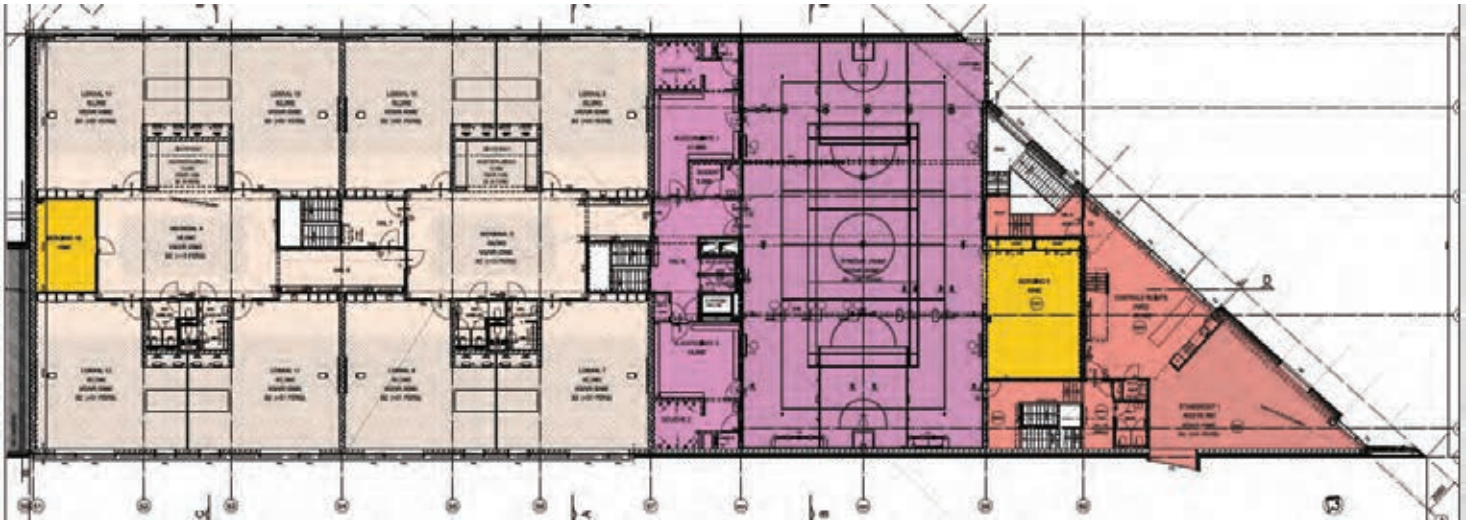

DE CAMPUS - UNIVERSITY - **EINDHOVEN**

INTERNATIONAL SCHOOL - **ALMERE**

ERASMUS MEDICAL CENTER - **ROTTERDAM**

DEVENTER HOSPITAL - **DEVENTER**

DUTCH CANCER INSTITUTE - **AMSTERDAM**

DE UITHOF - **DEN HAAG**

le Westlan
.dewestlande

CASINO - **NOORDWIJKERHOUT**

VELTINS ARENA

FOOTBALL STADIUM FC SCHALKE 04 - **GERMANY**

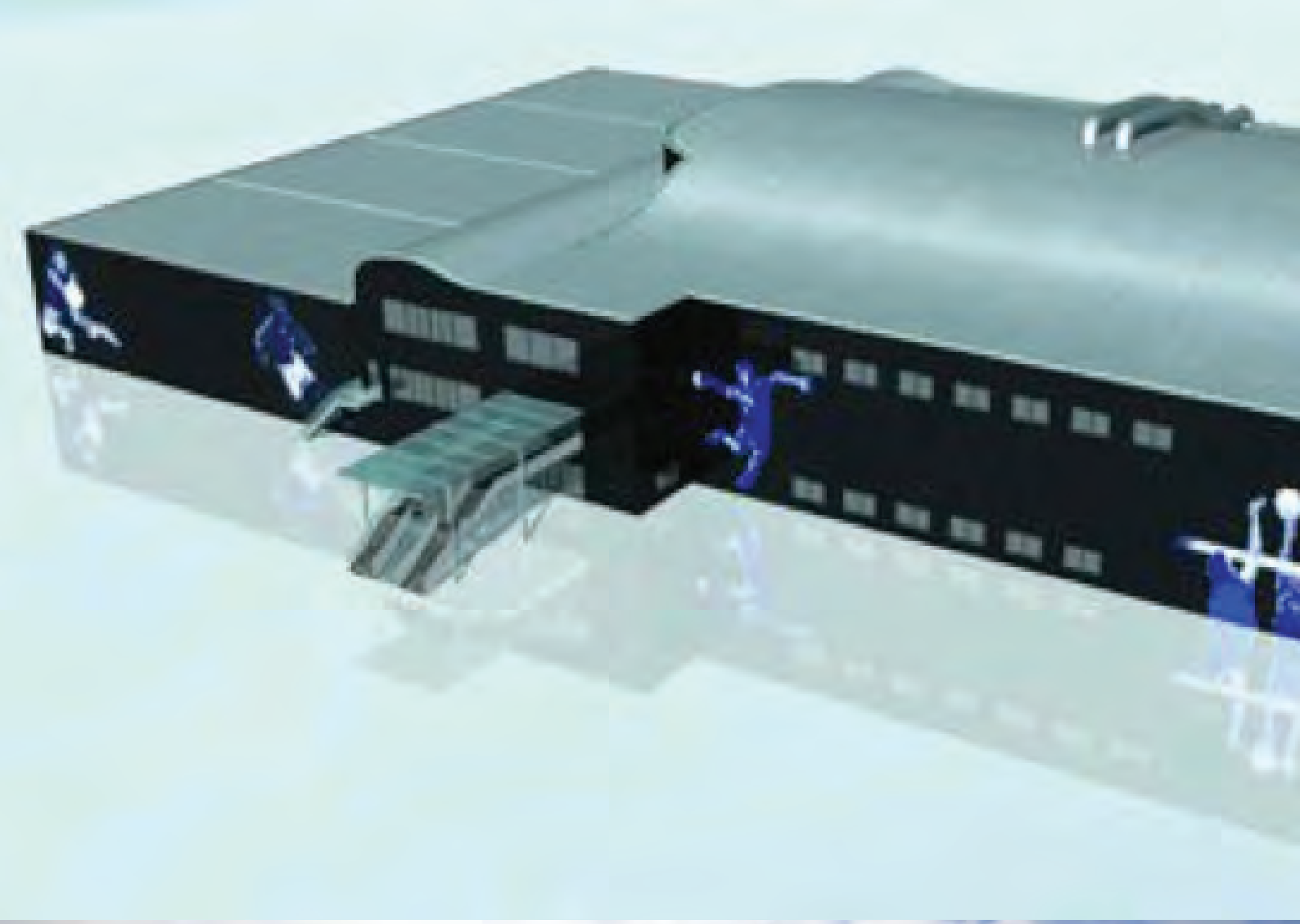

OLYMPIAKWARTIER - **ALMERE**

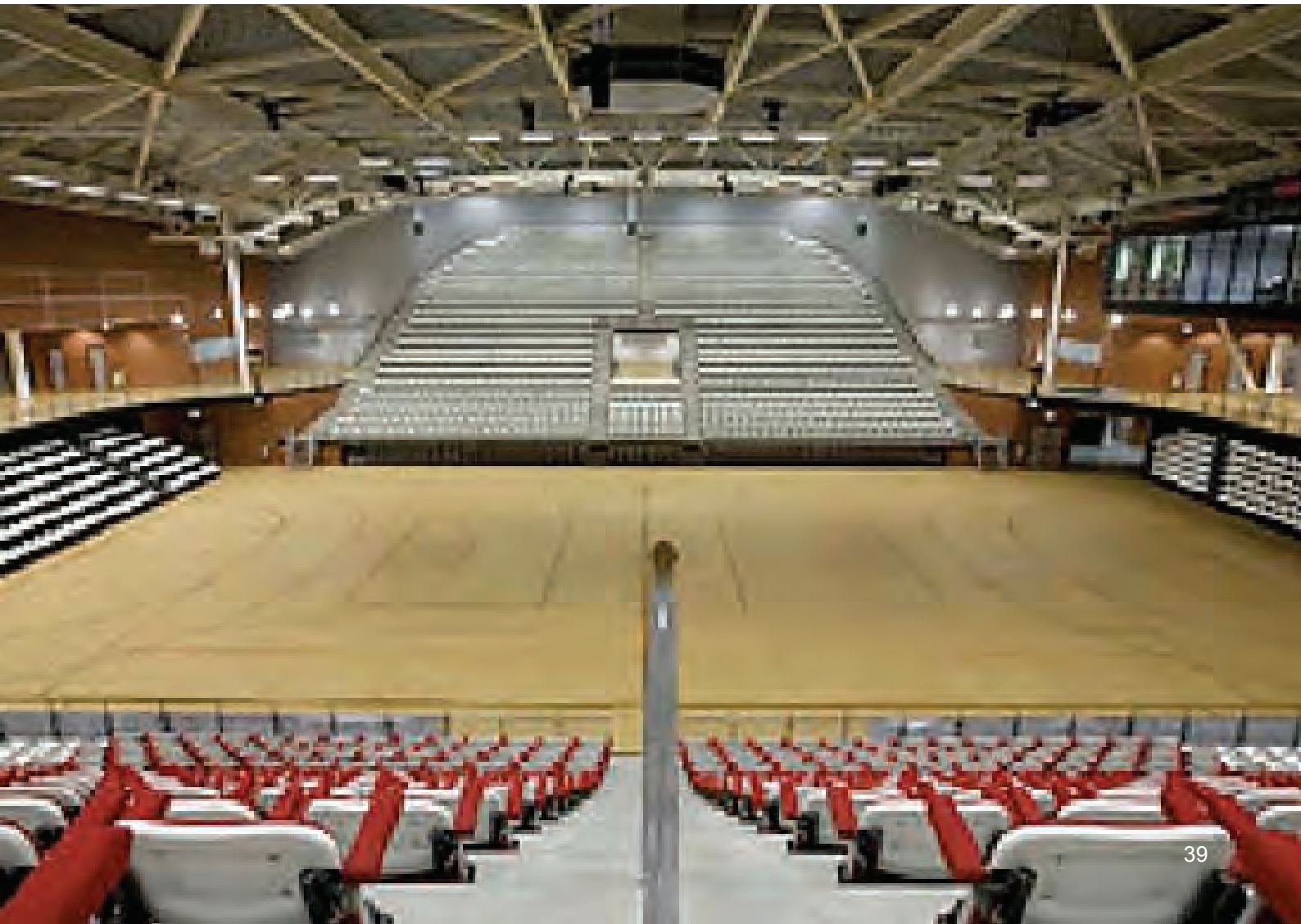

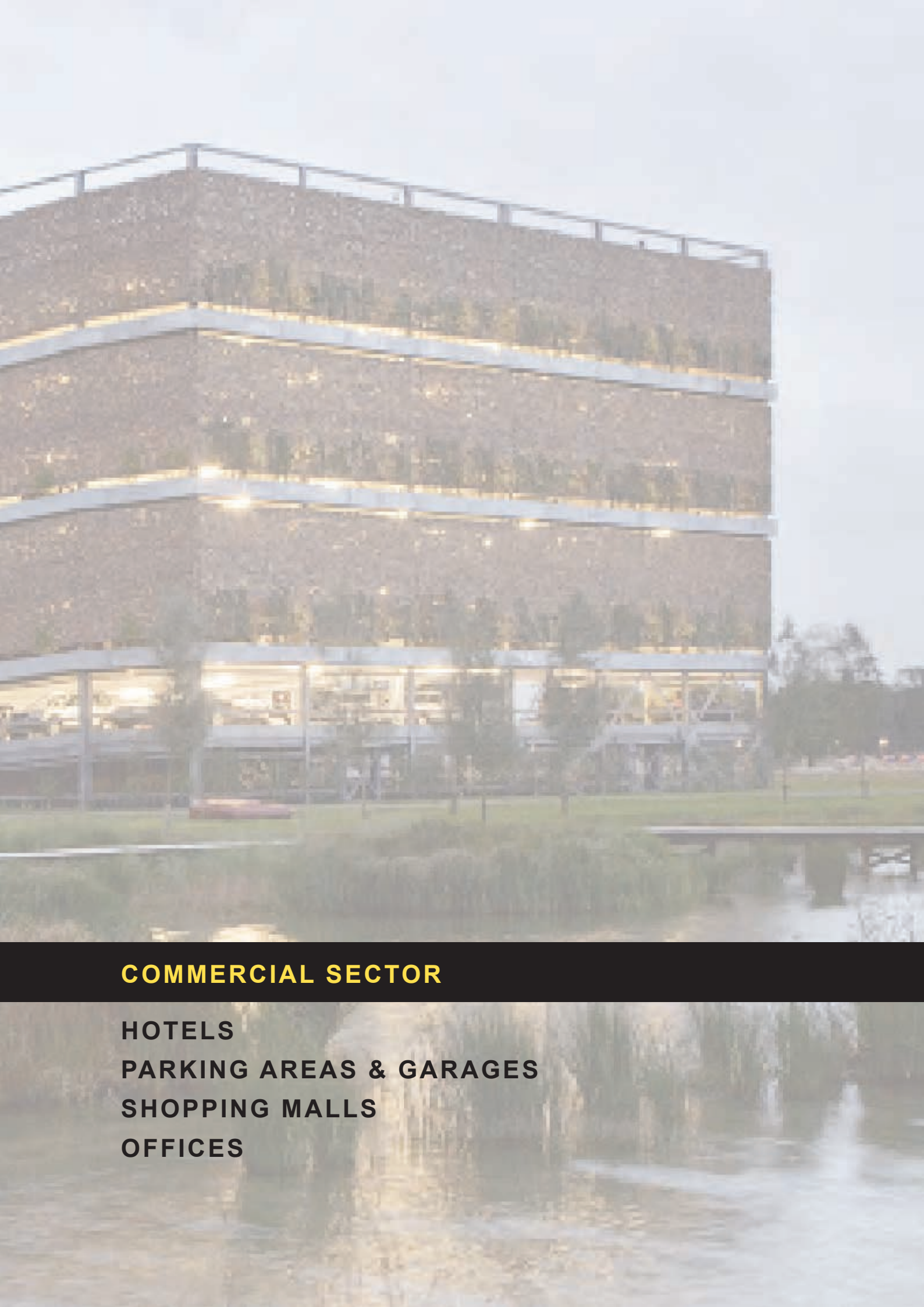

COMMERCIAL SECTOR

HOTELS
PARKING AREAS & GARAGES
SHOPPING MALLS
OFFICES

HOTEL SCHIPHOL - **AMSTERDAM**

RENAISSANCE HOTEL - **AMSTERDAM**

RENAISSANCE
AMSTERDAM HOTEL

PARKING GARAGE - **THE NETHERLANDS**

PARKING GARAGE UNIVERSITY EINDHOVEN - **EINDHOVEN**

SHOPPING MALL - RIFFORT VILLAGE - **CURAÇAO**

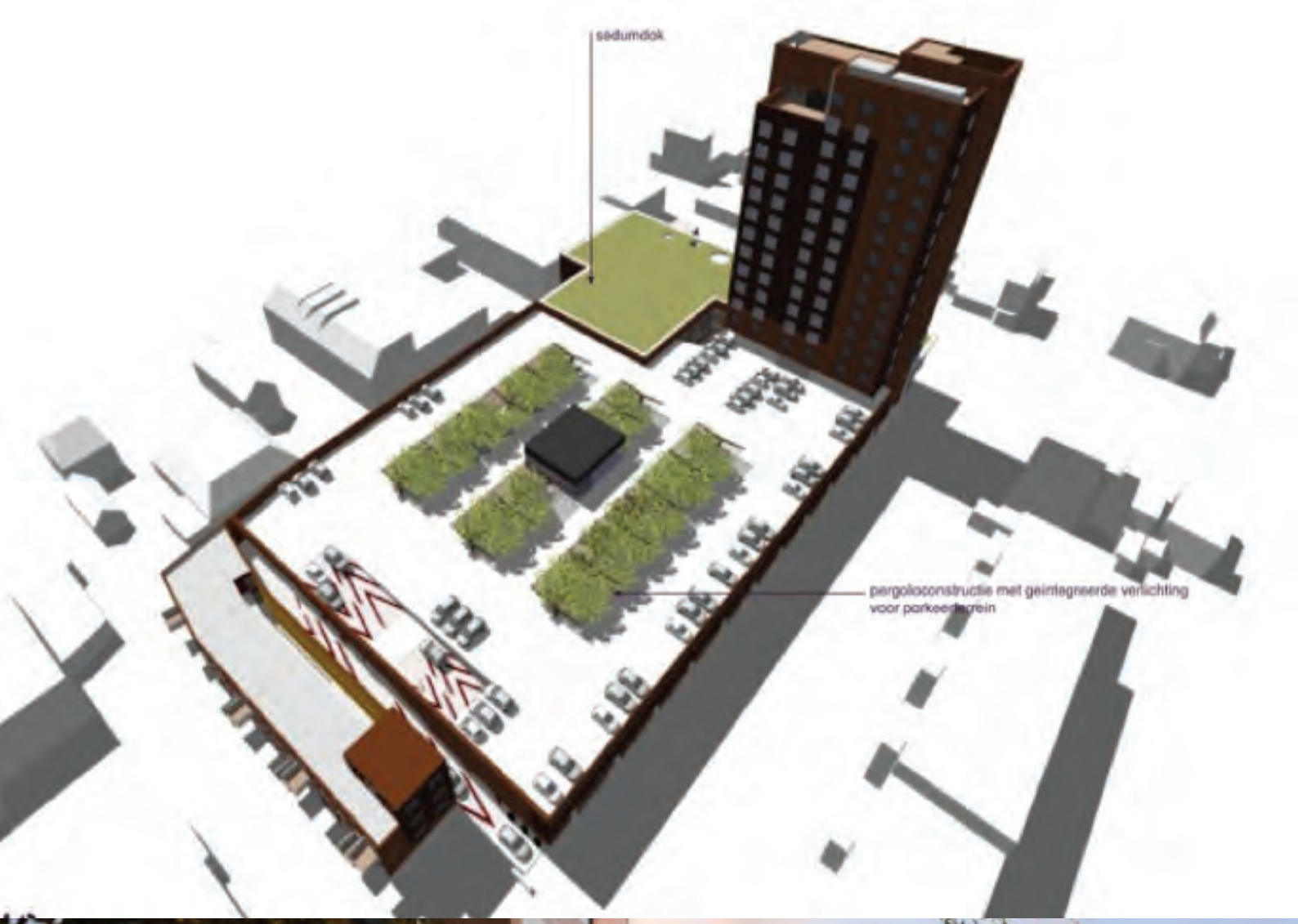
sedumdak
pergoloconstructie met geintegreerde verlichting
voor parkeergrein

SHOPPING MALL - **DRACHTEN**

OFFICE RST - **ROTTERDAM**

OFFICE - **NIEUW-VENNEP**

THE CUBE - **ALMERE**

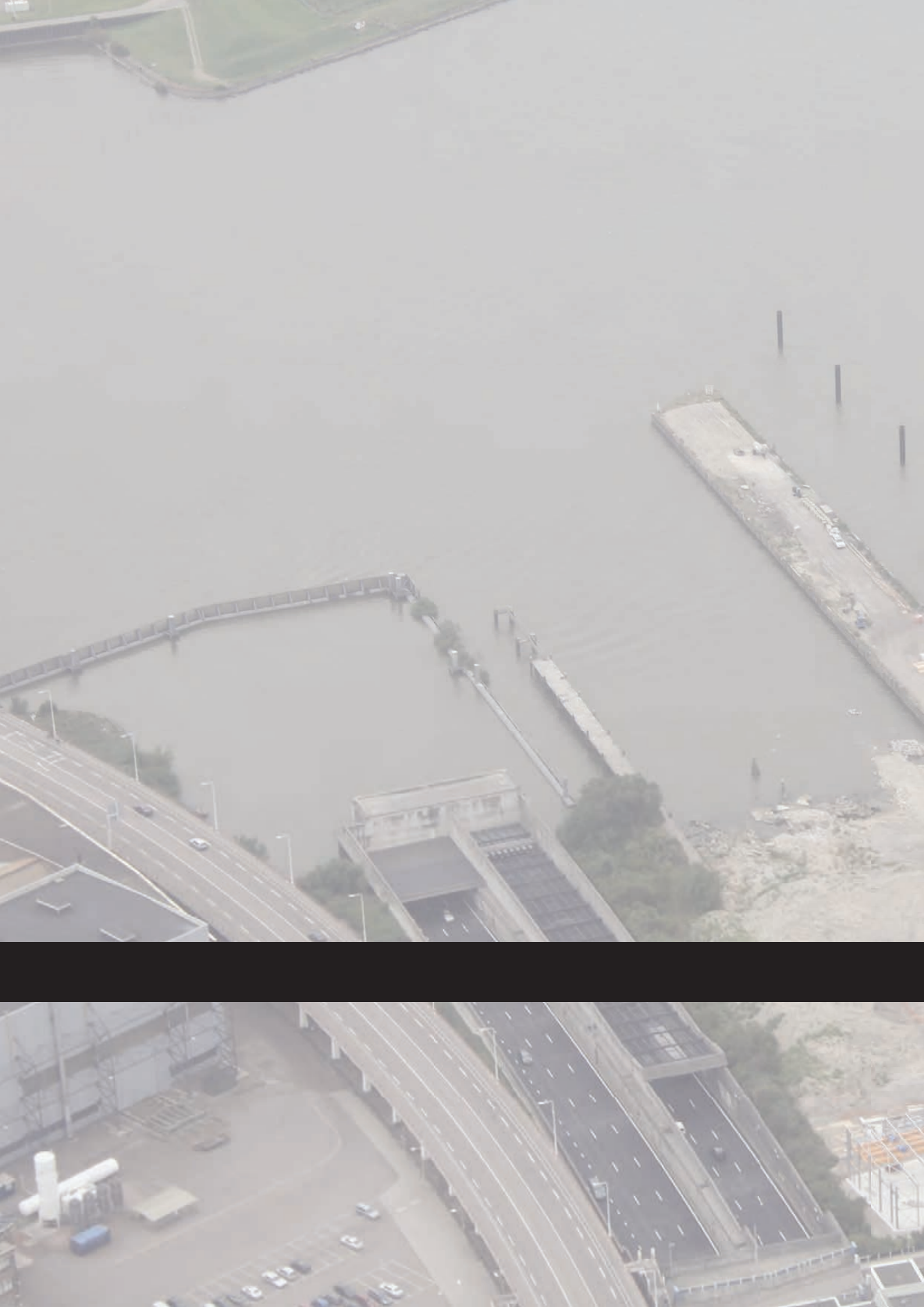

INDUSTRIAL SECTOR

POWER PLANTS
SOLAR FARMS
DOCK SHIPYARDS

NUON MAGNUM - **THE NETHERLANDS**

CYCLE POWER PLANT MELLACH - **AUSTRIA**

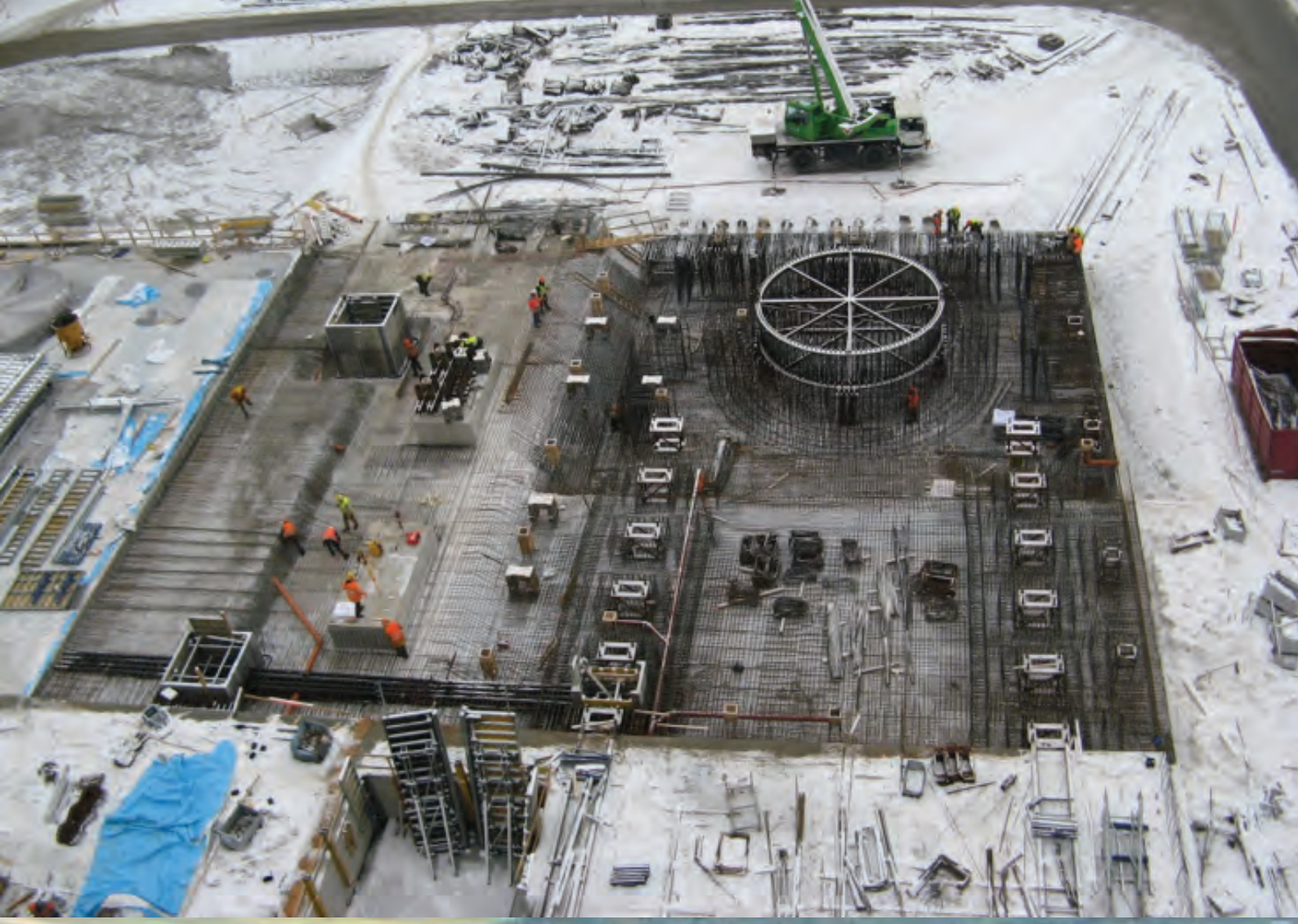

SOLAR FARM ENECO WORLD **- EUROPE**

OCEANCO - **ALBLASSERDAM**

oceAnco

oceAnco

RAMP IHC - **KINDERDIJK**

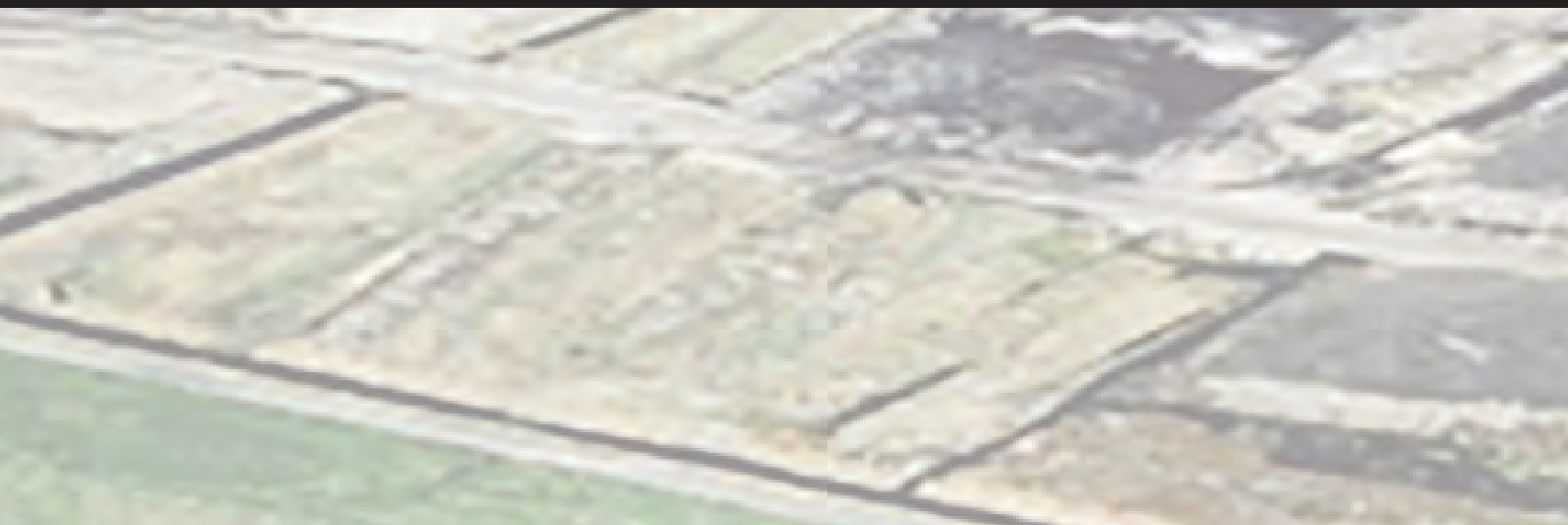

INFRASTRUCTURE SECTOR

ROADS
BRIDGES
TUNNELS

PROJECT MOZAMBIQUE

ENGINEERING ZUIDELIJKE RANDWEG - **WOERDEN**

BRIDGING - **GHANA**

SOGECOFA

BRIDGING - **FRANCE**

BRIDGING - **ITALY**

HSL - **ZWIJNDRECHT AND DORDRECHT**

CIVIL / COASTAL SECTOR

HARBOURS
QUAY WALLS
COASTAL DEVELOPMENT
ENVIRONMENT – WATER & SOIL
RESEARCH FACILITIES

MAERSK OIL - **QATAR**

RWG TERMINAL - **ROTTERDAM**

QUAY IHC - **KINDERDIJK**

C/D HUTA 12
IMO 9686285

sarens
sarens
sarens
sarens
sarens
WWW.HAP

sarens
sarens
sarens
sarens

TRANSLOCATION OF TENSIONERS IHC - **KINDERDIJK**

COAST & SEA

MAAS4

SOIL & SUBSURFACE

SCHOLMAN
HD820-LC

RESEARCH FACILITIES - **DELFT**

Delta Basin

Geelhoed Group

Weena 290
3012 NJ Rotterdam
The Netherlands

T +31 (0)10 282 1200
E info@geelhoed.com
I www.geelhoed.com
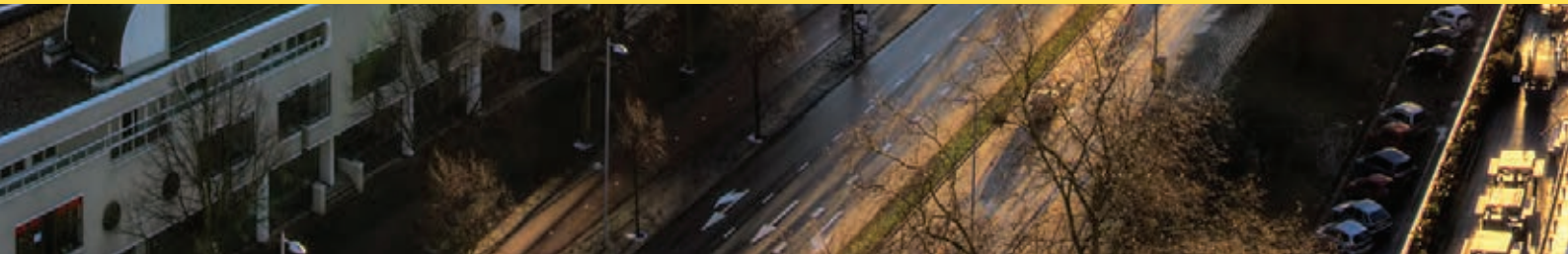
P.O. Box 29
2840 AA Moordrecht
The Netherlands